



PROJECT SCHEDULE



Year,	Season	Stand	Date Completed	Project
BACK MOUNTAIN LOT:				
2015-16	any	all	_____ <input type="checkbox"/>	Locate boundaries, assess growth, determine cutting practice needed, identify landing site and establish time frame for cutting.



PROJECT SCHEDULE



Year,	Season	Stand	Date Completed	Project
--------------	---------------	--------------	---------------------------	----------------

BACK MOUNTAIN LOT:

2015-16	any	all	_____ <input type="checkbox"/>
---------	-----	-----	--------------------------------

Locate boundaries, assess growth, determine cutting practice needed, identify landing site and establish time frame for cutting.

Lot: **Back Mountain Lot**

Area: **65 Acres**

Deed: _____ Survey Map: _____

Access: _____

Last year boundary was blazed and painted: _____ Boundary work needed? _____

Goals/Uses:	<u>HIGH</u>	<u>MEDIUM</u>	<u>LOW</u>	<u>NONE</u>
Income:				
Recreation:				
Hiking Trails	✓			
Horse Trails	✓			
Snowmobile Trail				
Hunting	✓			
Trapping	✓			
Other				
Wildlife Habitat:				
Openings	✓			
Water				
Increase Species richness				
Other				
Visual and Scenic:				
Enhance Visual access to				
Existing opening				
Screen an opening				
Create a new opening				
Other				

Main Goals for Managing this lot (in order of importance):

1. Timber production.

2. Should lot be kept for the future? Value needed to be explored for suitability as a town forest.

3. Explore conservation comission's identification as a conservation piece.

4. _____

5. _____

6. _____

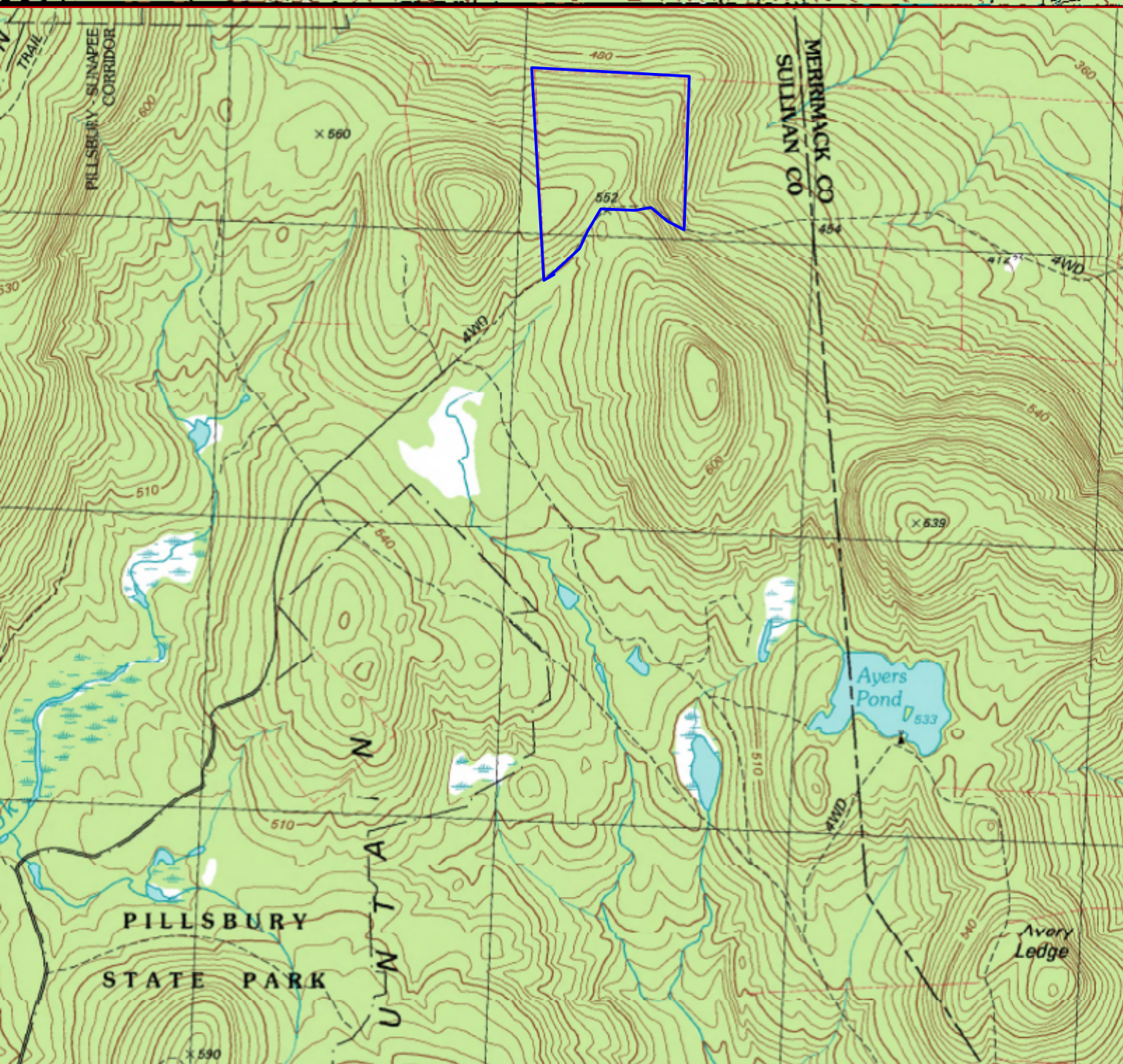

4
for informational purposes only
1060 Misc
donated by Walter F. Breckenridge
LLS

EASTMAN - AYER LOT

FORMERLY DRAPER CO.

WASHINGTON, N. H.

~ Scale 1" = 40 Rods ~

~ 65 Acres ~

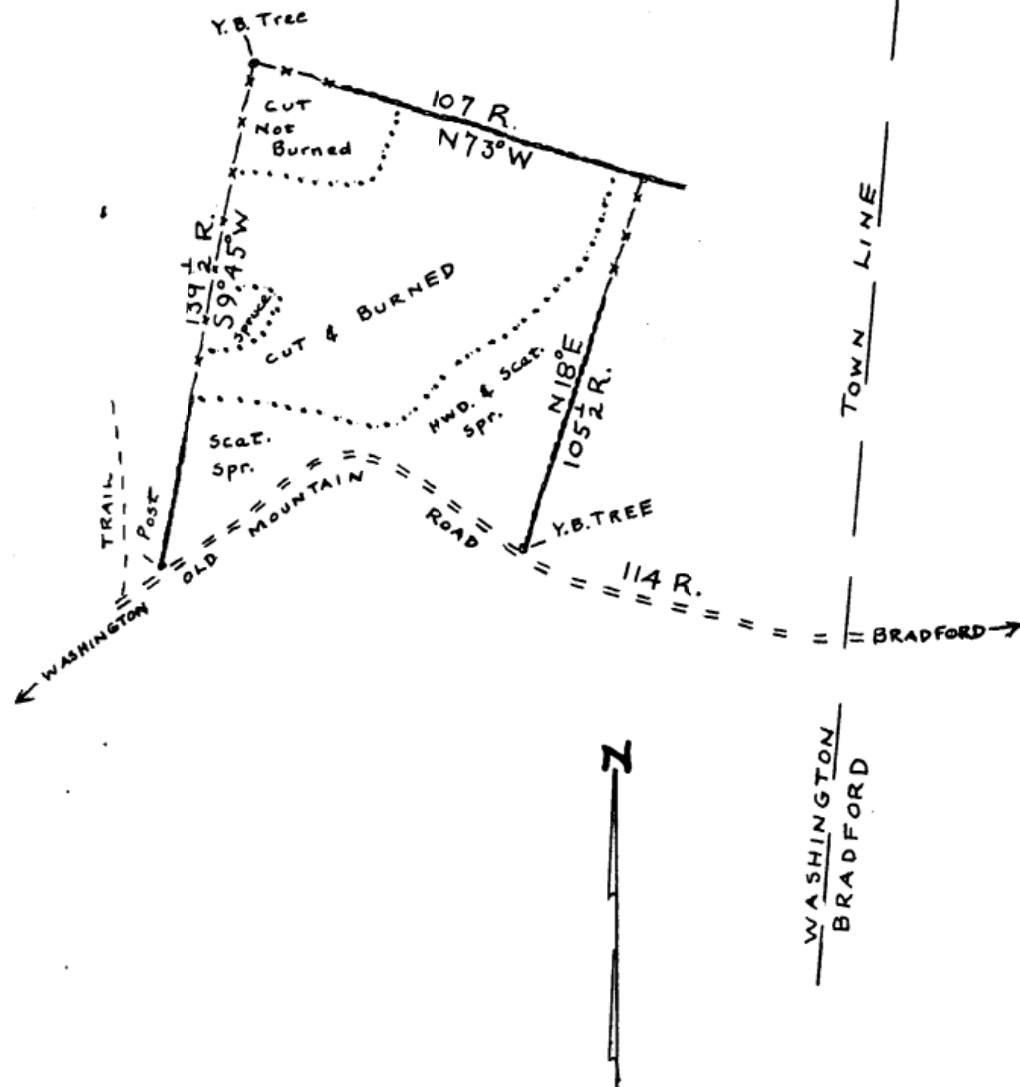

Copy By
W.F. Breckenridge 1955

Soil Map—Sullivan County, New Hampshire (Back Mountain Soils)

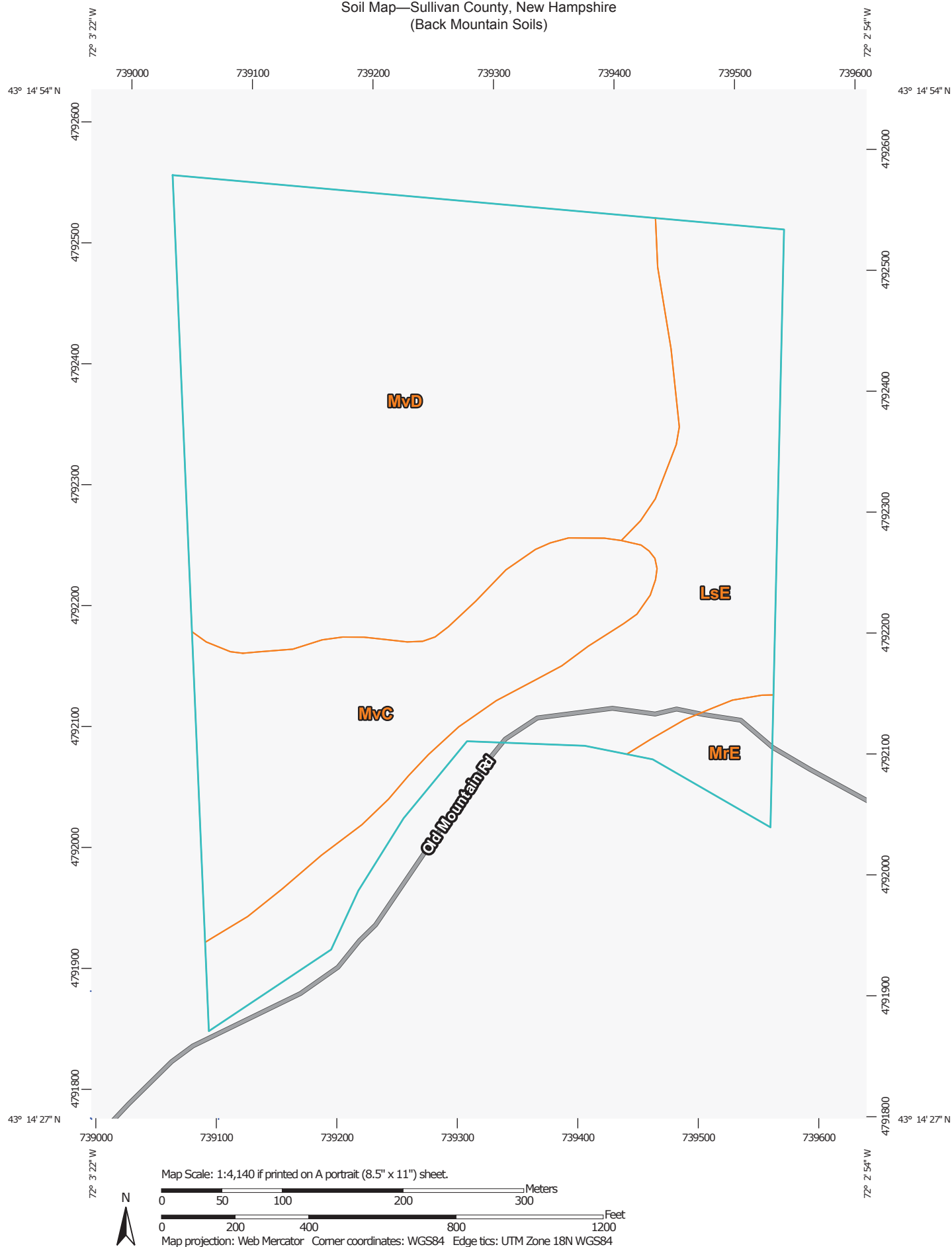

Soil Map—Sullivan County, New Hampshire
(Back Mountain Soils)

MAP LEGEND

Area of Interest (AOI)

 Area of Interest (AOI)

Soils

 Soil Map Unit Polygons

 Soil Map Unit Lines

 Soil Map Unit Points

Special Point Features



Blowout



Borrow Pit



Clay Spot



Closed Depression



Gravel Pit



Gravelly Spot



Landfill



Lava Flow



Marsh or swamp



Mine or Quarry



Miscellaneous Water



Perennial Water



Rock Outcrop



Saline Spot



Sandy Spot



Severely Eroded Spot



Sinkhole



Slide or Slip



Sodic Spot



Spoil Area



Stony Spot



Very Stony Spot



Wet Spot



Other



Special Line Features

Water Features



Streams and Canals

Transportation



Rails



Interstate Highways



US Routes



Major Roads



Local Roads

MAP INFORMATION

The soil surveys that comprise your AOI were mapped at 1:20,000.

Warning: Soil Map may not be valid at this scale.

Enlargement of maps beyond the scale of mapping can cause misunderstanding of the detail of mapping and accuracy of soil line placement. The maps do not show the small areas of contrasting soils that could have been shown at a more detailed scale.

Please rely on the bar scale on each map sheet for map measurements.

Source of Map: Natural Resources Conservation Service
Web Soil Survey URL: <http://websoilsurvey.nrcs.usda.gov>
Coordinate System: Web Mercator (EPSG:3857)

Maps from the Web Soil Survey are based on the Web Mercator projection, which preserves direction and shape but distorts distance and area. A projection that preserves area, such as the Albers equal-area conic projection, should be used if more accurate calculations of distance or area are required.

This product is generated from the USDA-NRCS certified data as of the version date(s) listed below.

Soil Survey Area: Sullivan County, New Hampshire
Survey Area Data: Version 18, Dec 31, 2013

Soil map units are labeled (as space allows) for map scales 1:50,000 or larger.

Map Unit Legend

Sullivan County, New Hampshire (NH019)			
Map Unit Symbol	Map Unit Name	Acres in AOI	Percent of AOI
LsE	Lyman-Monadnock-Rock outcrop complex, 25 to 50 percent slopes	15.5	24.5%
MrE	Monadnock-Hermon association, very stony, steep	1.7	2.7%
MvC	Monadnock-Lyman stony fine sandy loams, 8 to 15 percent slopes	12.6	20.0%
MvD	Monadnock-Lyman stony fine sandy loams, 15 to 25 percent slopes	33.4	52.8%
Totals for Area of Interest		63.3	100.0%

Back Mountain Lot SOILS TABLE

Map Symbol	Soil Classification	% Slope	Forest Soil Grp	Tree Species (Site Index)	Erosion Hazard	Equipment Limitations	Windthrow Hazard	SHWT	Hydric Soil
LsE	Lyman-Monadnock Rock Outcrop Complex	25-50	IIA	red pine (75) white pine (60) balsam fir (60) red oak (55) sugar maple (50)	moderate	severe	slight-moderate	>60"	no
MrE	Monadnock-Hermon association, very stony, steep	25-50	IIA	red pine (65) white pine (62) sugar maple (55) red spruce (45)	moderate	severe	slight	>60"	no
MvC	Monadnock-Lyman stony fine sandy loa	8-15	IB	red pine (75) white pine (60) balsam fir (60) red oak (55)	slight	slight	moderate	>60"	no
MvD	Monadnock-Lyman stony fine sandy loa	15-25	IB	red pine (75) white pine (60) balsam fir (60) red oak (55)	moderate	moderate	severe	>60"	no



NEW HAMPSHIRE NATURAL HERITAGE BUREAU

DRED - DIVISION OF FORESTS & LANDS

PO Box 1856 -- 172 PEMBROKE ROAD, CONCORD, NH 03302-1856

PHONE: (603) 271-2214 FAX: (603) 271-6488

To: Anita Blakeman, Woodland Care Forest Management
P.O. Box 4
N. Sutton NH 03260

From: Melissa Coppola, NH Natural Heritage Bureau

Date: 8/21/2014

Re: Review by NH Natural Heritage Bureau of request dated 8/19/2014

NHB File ID: 1954

Town: Washington

Project type: Landowner Request

Location: tax map 2 lot 3, Washington Town Forest-Black Mountain Rd

I have searched our database for records of rare species and exemplary natural communities on the property(s) identified in your request. Our database includes known records for species officially listed as Threatened or Endangered by either the state of New Hampshire or the federal government, as well as species and natural communities judged by experts to be at risk in New Hampshire but not yet formally listed.

NHB records on the property(s): **None**

NHB records within one mile of the property(s):

Natural Community	Last Reported	Listing Status		Conservation Rank	
		Federal	NH	Global	State
Drainage marsh - shrub swamp system	2002	--	--	--	S5

Listing codes: T = Threatened, E = Endangered, SC = Special Concern

Rank prefix: G = Global, S = State, T = Global or state rank for a sub-species or variety (taxon)

Rank suffix: 1-5 = Most (1) to least (5) imperiled. "--", U, NR = Not ranked, B = Breeding population, N = Non-breeding, H = Historical, X = Extirpated.

A negative result (no record in our database) does not mean that no rare species are present. Our data can only tell you of known occurrences, based on information gathered by qualified biologists and reported to our office. However, many areas have never been surveyed, or have only been surveyed for certain species. An on-site survey would provide better information on what species and communities are indeed present.

NOTE: This review *cannot* be used to satisfy a permit or other regulatory requirement to check for rare species or habitats that could be affected by a proposed project, since it provides detailed information only for records actually on the property.

1:18000 0.25 0 0.25 0.5 Miles