



TABLE OF CONTENTS

Huntley Mountain Lot	106 Acres.....F
-----------------------------	-----------------

Project Schedule

Forest Cover Type Map

Goals

*Deeds, surveys, relevant abutter information or
Other boundary information*

Topographic Map and Aerial Photograph

Soils information and Soils Table for Forestry

NH Natural Heritage Bureau Report

Additional Pertinent Information

Huntley Mountain Lot is located at the end of Huntley Mountain Road at the Marlow town line. A brief walk of the lot shows the need for a light thinning in many stands. The lot has a height of land which has a nice view of Ashuelot Pond and perhaps some additional recreational uses can be added to the forest management of the property through trail development.



PROJECT SCHEDULE



Year,	Season	Stand	Date Completed	Project
HUNTLEY MOUNTAIN LOT:				
2015-16	any	all	_____ <input type="checkbox"/>	Locate boundaries, assess growth, determine cutting practice needed, identify landing site and establish time frame for cutting.

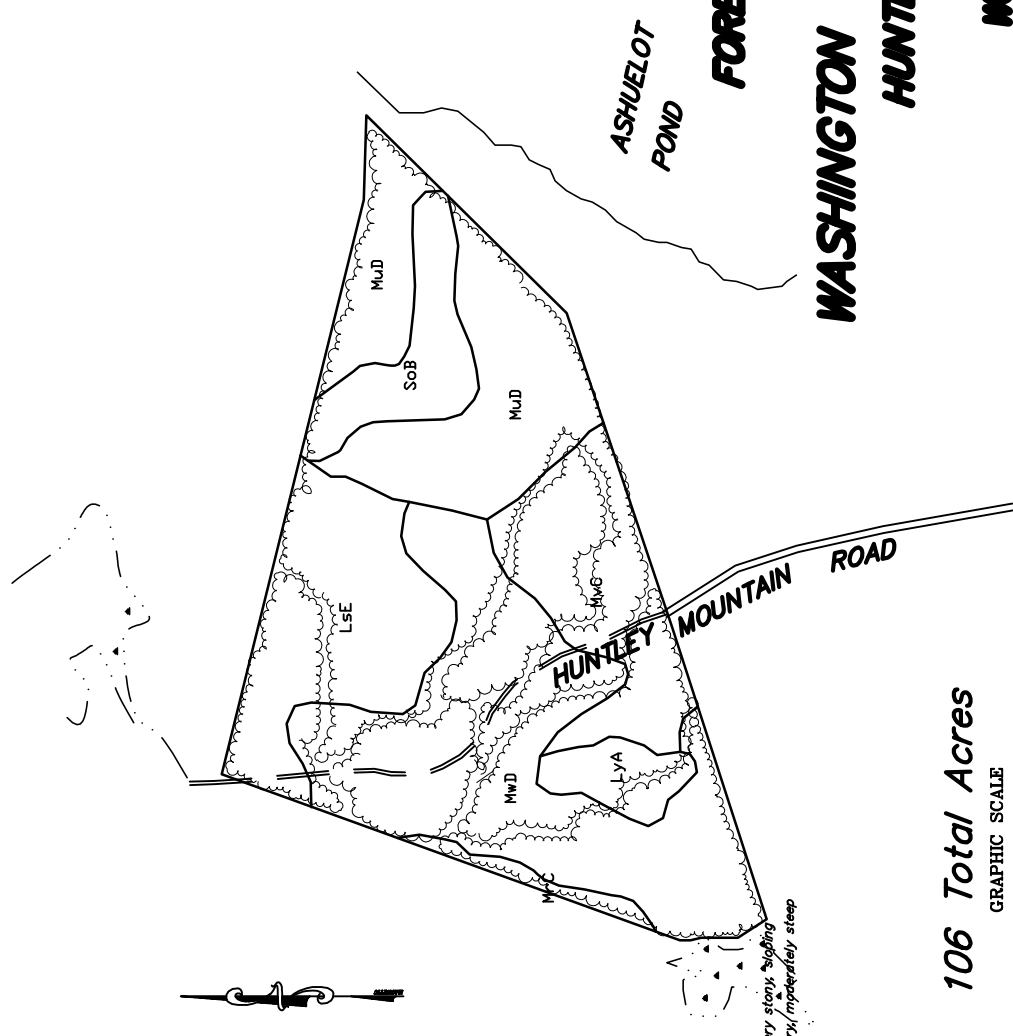

- Forest Stand Designations**
- Species Code:**
- WP-----white pine
 - SM-----sugar maple
 - HM-----hemlock
 - BE-----beech
 - PO-----poplar
 - RM-----red maple
 - MB-----white birch
 - YB-----yellow birch
 - WA-----white ash
- Diameter Class:**
- 1-----0" to 4" D.b.h. (Seedling)
 - 2-----5" to 11" D.b.h. (Polelimber)
 - 3-----12" to 17" D.b.h. (Small Sawtimber)
 - 4-----18" D.b.h. and up (Large Sawtimber)
- Stand Density:**
- A-----Above Average
 - B-----Average
 - C-----Below Average

FOREST TYPE MAP **Prepared For** **WASHINGTON FORESTRY COMMITTEE** **HUNTLEY MOUNTAIN LOT**

Located in
Washington, NH
SEPTEMBER 2014

- Legend**
- == Driveaway
 - trail
 - oooooo stone wall
 - ① Forest Stand Designation
 - Forest Type Boundary
 - Building
 - MVC Soil Type Symbol
 - Soil Type boundary

- Soil Type Classification**
- LSE - Lyman-Monadnock Rock Outcrop Complex
 - LVA - Lyme-Moosilauke stony loams, 0-3% slopes
 - MvC - Monadnock-Hermon association, 8-15% slopes, very stony, sloping
 - MuD - Monadnock-Hermon association, extremely bouldery, moderately steep
 - MvC - Monadnock-Lyman Rock Outcrop Complex
 - SoB - Sunapee stony fine sandy loam, 3-8% slopes

Notes:

XXXXXXXXXX\

oooooooo

bbbbbbbb

ccccccc

106 Total Acres

GRAPHIC SCALE

(IN FEET)

1 inch = 400 ft.

0 200 400 600 800 1000

Lot: **Huntley Mountain Lot**

Area: **106 Acres**

Deed Restrictions or otherwise: Improved access within property is needed

No plan located

Last year boundary was blazed and painted: _____ Boundary work needed? YES

Goals/Uses:	<u>HIGH</u>	<u>MEDIUM</u>	<u>LOW</u>	<u>NONE</u>
Income:				
Recreation:				
Hiking Trails				
Horse Trails				
Snowmobile Trail				
Hunting		√		
Trapping				
Other				
Wildlife Habitat:				
Openings				
Water				
Increase Species richness				
Other				
Visual and Scenic:				
Enhance Visual access to			Create trail to scenic outlook	
Existing opening				
Screen an opening				
Create a new opening				
Other			Height of land to overlook Ashuelot Pond	

Main Goals for Managing this lot (in order of importance):

1. Located within the conservation corridor.

2. Timber production.

3. Recreation – height of land to overlook Ashuelot Pond.

4. _____

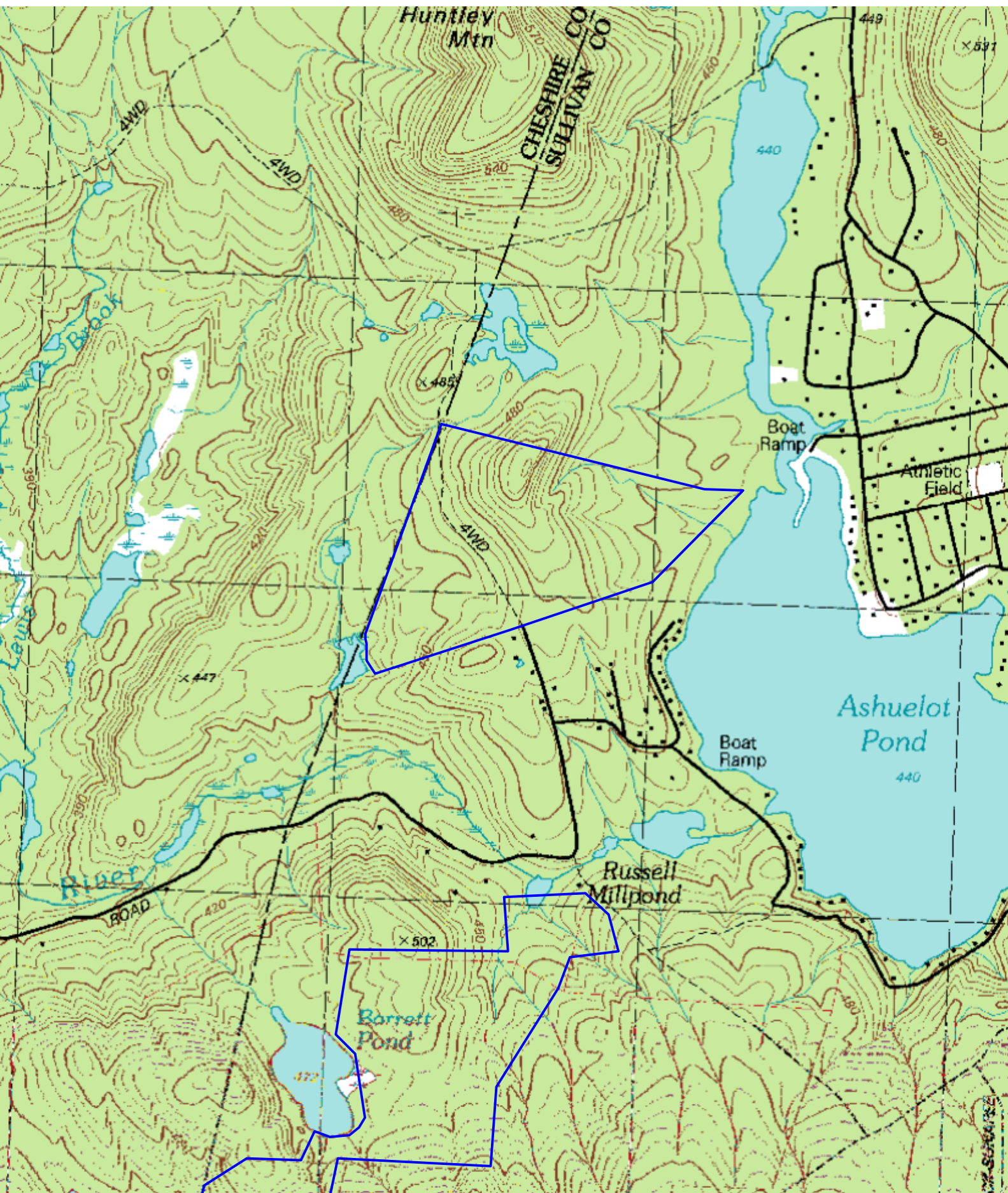

Soil Map—Sullivan County, New Hampshire
(Huntley Mountain Road Lot WSS)

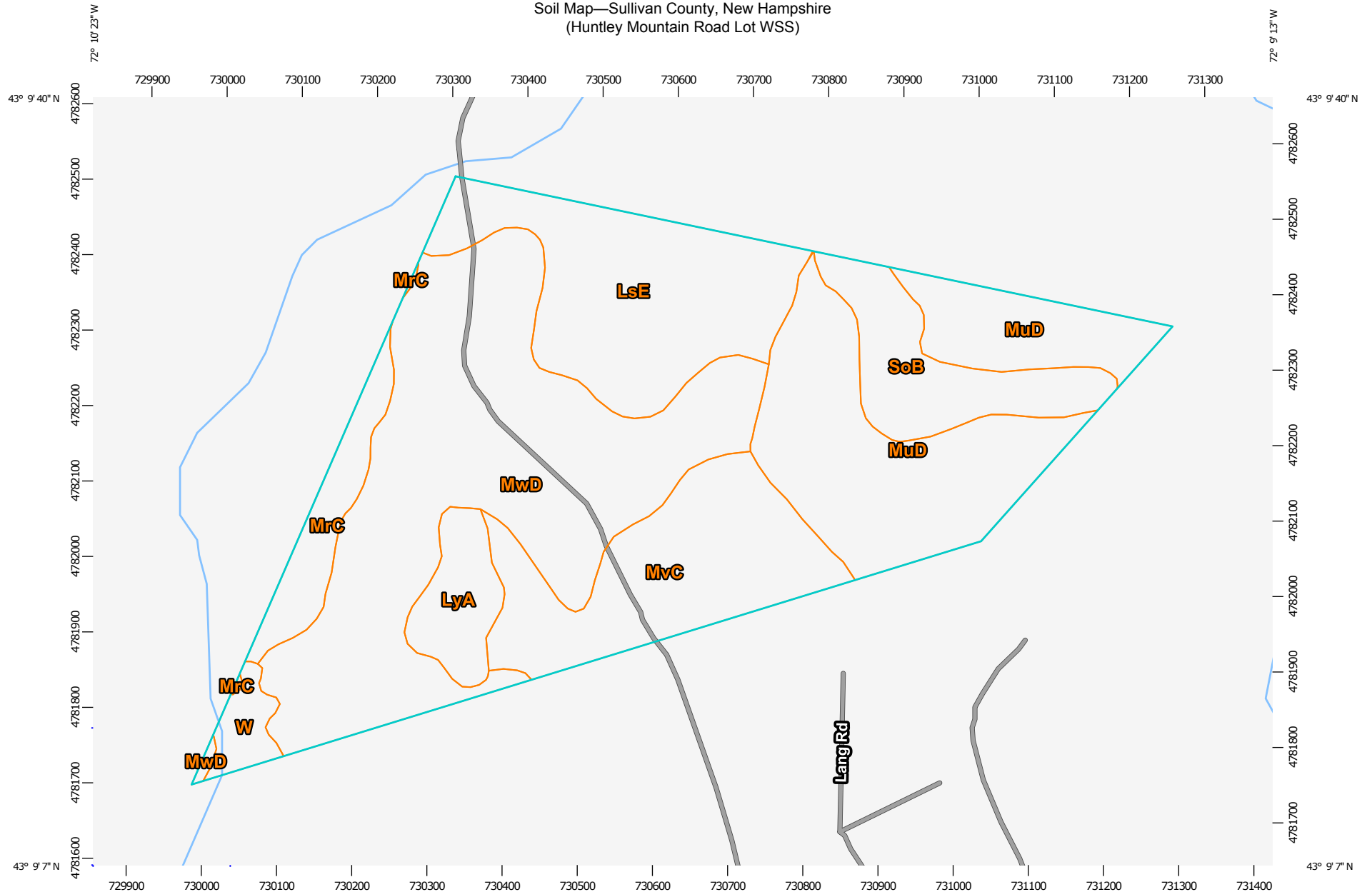

Map Scale: 1:7,170 if printed on A landscape (11" x 8.5") sheet.

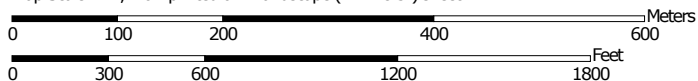

Map projection: Web Mercator Corner coordinates: WGS84 Edge tics: UTM Zone 18N WGS84



Natural Resources
Conservation Service

Web Soil Survey
National Cooperative Soil Survey

8/24/2014
Page 1 of 3

Soil Map—Sullivan County, New Hampshire
(Huntley Mountain Road Lot WSS)

MAP LEGEND

Area of Interest (AOI)

 Area of Interest (AOI)

Soils

 Soil Map Unit Polygons

 Soil Map Unit Lines

 Soil Map Unit Points

Special Point Features



Blowout



Borrow Pit



Clay Spot



Closed Depression



Gravel Pit



Gravelly Spot



Landfill



Lava Flow



Marsh or swamp



Mine or Quarry



Miscellaneous Water



Perennial Water



Rock Outcrop



Saline Spot



Sandy Spot



Severely Eroded Spot



Sinkhole



Slide or Slip



Sodic Spot



Spoil Area



Stony Spot



Very Stony Spot



Wet Spot



Other



Special Line Features

Water Features



Streams and Canals

Transportation



Rails



Interstate Highways



US Routes



Major Roads



Local Roads

MAP INFORMATION

The soil surveys that comprise your AOI were mapped at 1:20,000.

Warning: Soil Map may not be valid at this scale.

Enlargement of maps beyond the scale of mapping can cause misunderstanding of the detail of mapping and accuracy of soil line placement. The maps do not show the small areas of contrasting soils that could have been shown at a more detailed scale.

Please rely on the bar scale on each map sheet for map measurements.

Source of Map: Natural Resources Conservation Service
Web Soil Survey URL: <http://websoilsurvey.nrcs.usda.gov>
Coordinate System: Web Mercator (EPSG:3857)

Maps from the Web Soil Survey are based on the Web Mercator projection, which preserves direction and shape but distorts distance and area. A projection that preserves area, such as the Albers equal-area conic projection, should be used if more accurate calculations of distance or area are required.

This product is generated from the USDA-NRCS certified data as of the version date(s) listed below.

Soil Survey Area: Sullivan County, New Hampshire
Survey Area Data: Version 18, Dec 31, 2013

Soil map units are labeled (as space allows) for map scales 1:50,000 or larger.

Map Unit Legend

Sullivan County, New Hampshire (NH019)			
Map Unit Symbol	Map Unit Name	Acres in AOI	Percent of AOI
LsE	Lyman-Monadnock-Rock outcrop complex, 25 to 50 percent slopes	20.3	15.5%
LyA	Lyme-Moosilauke stony loams, 0 to 3 percent slopes	4.8	3.7%
MrC	Monadnock-Hermon association, very stony, sloping	5.1	3.9%
MuD	Monadnock-Hermon association, extremely bouldery, moderately steep	27.1	20.7%
MvC	Monadnock-Lyman stony fine sandy loams, 8 to 15 percent slopes	17.6	13.5%
MwD	Monadnock-Lyman-Rock outcrop complex, 15 to 25 percent slopes	44.4	33.9%
SoB	Sunapee stony fine sandy loam, 3 to 8 percent slopes	9.3	7.1%
W	Water	2.1	1.6%
Totals for Area of Interest		130.9	100.0%

Huntley Mountain Lot SOILS TABLE

[illegible]



NEW HAMPSHIRE NATURAL HERITAGE BUREAU

DRED - DIVISION OF FORESTS & LANDS

PO Box 1856 -- 172 PEMBROKE ROAD, CONCORD, NH 03302-1856

PHONE: (603) 271-2214 FAX: (603) 271-6488

To: Anita Blakeman, Woodland Care Forest Management
P.O. Box 4
N. Sutton NH 03260

From: Melissa Coppola, NH Natural Heritage Bureau

Date: 8/21/2014

Re: Review by NH Natural Heritage Bureau of request dated 8/19/2014

NHB File ID: 1961

Town: Washington

Project type: Landowner Request

Location: Tax map 14 lot 400, Huntley Mtn. Road

I have searched our database for records of rare species and exemplary natural communities on the property(s) identified in your request. Our database includes known records for species officially listed as Threatened or Endangered by either the state of New Hampshire or the federal government, as well as species and natural communities judged by experts to be at risk in New Hampshire but not yet formally listed.

NHB records on the property(s): **None**

NHB records within one mile of the property(s):

	Last Reported	Listing Status		Conservation Rank	
		Federal	NH	Global	State
Vertebrate species (For more information, contact Kim Tuttle, NH F&G at 271-6544)					
Common Loon (<i>Gavia immer</i>)	2013	--	T	G5	S2B
American Eel (<i>Anguilla rostrata</i>)	2005	--	SC	G4	S3
Plant species					
Bailey's Sedge (<i>Carex baileyi</i>)	1971	--	T	G4	S2

Listing codes: T = Threatened, E = Endangered SC = Special Concern

Rank prefix: G = Global, S = State, T = Global or state rank for a sub-species or variety (taxon)

Rank suffix: 1-5 = Most (1) to least (5) imperiled. "--", U, NR = Not ranked, B = Breeding population, N = Non-breeding, H = Historical, X = Extirpated.

A negative result (no record in our database) does not mean that no rare species are present. Our data can only tell you of known occurrences, based on information gathered by qualified biologists and reported to our office. However, many areas have never been surveyed, or have only been surveyed for certain species. An on-site survey would provide better information on what species and communities are indeed present.

NOTE: This review *cannot* be used to satisfy a permit or other regulatory requirement to check for rare species or habitats that could be affected by a proposed project, since it provides detailed information only for records actually on the property.

Known locations of rare species and exemplary natural communities

[illegible]

1:18000 0.25 0 0.25 0.5 Miles

21 Aug 2014